

ಕರ್ನಾಟಕ ಶಾಲಾ ಪರೀಕ್ಷೆ ಮತ್ತು ಮೌಲ್ಯನಿರ್ಣಯ ಮಂಡಲ

ಕೆಎಸ್‌ಕ್ಯುವೆಎಸ್, ಮಲ್ಲೇಶ್ವರಂ, ಬೆಂಗಳೂರು-560003.

KARNATAKA SCHOOL EXAMINATION AND ASSESSMENT BOARD

KSQAAC, Malleshwaram, Bengaluru-560003.

ಮೌಲ್ಯಾಂಕನ - ಮಾರ್ಚ್ 2023 - ಮಾದರಿ ಪ್ರಶ್ನೋತ್ತರ ಪತ್ರಿಕೆ

Assessment - March 2023 Model Paper

Class : 8

Subject : First Language English

Marks : 40

Time : 2 Hours

Information to be filled by the Student

Name of the Student : _____

Student SATS No :

--	--	--	--	--	--	--	--	--	--

Signature
of the Student : _____

Information to be filled by the Room Invigilator

School DISE Code :

--	--	--	--	--	--	--	--	--	--	--	--

School Name : _____

Cluster : _____ Block : _____ District : _____

School Type : Govt. ☐ Aided ☐ Un-aided ☐

(Put “✓” mark for applicable information)

Signature of the Room Invigilator : _____

Information to be filled by the Evaluator at the time of evaluation

Question Number	Obtained marks	Question Number	Obtained marks	Question Number	Obtained marks
1		11		21	
2		12		22	
3		13		23	
4		14		24	
5		15		25	
6		16		26	
7		17		27	
8		18		28	
9		19		-	
10		20		-	
Total marks		Total marks		Total marks	
				Grand Total	

Total marks obtained (in words) : _____

Signature of the Evaluator : _____

I Four alternatives are given for each of the following questions/incomplete statements. Choose the correct alternative and write the complete answer along with the correct option for question numbers 1 to 20. 20 x 1 = 20

1. My uncle is the most funny person in the family. He is everybody's favourite.

The synonym of the underlined word is

A. serious

B. soft

C. humorous

D. silly

Answer : ☐ _____

2. Tourists require an entry permit to visit Lakshadweep; the permit is issued in Kochi.

The antonym for the word 'exit' in the above lines is

A. issue

B. entry

C. permit

D. visit

Answer : ☐ _____

**3. Lazy sheep, pray tell me why,
In the pleasant fields you lie.**

The word which rhymes with 'why-lie' is

A. eye

B. bee

C. army

D. movie

Answer : ☐ _____

4. The Galapagos Islands are in the Pacific ocean. They are a rocky lonely spot, but they are also one of the most unusual places in the world. One reason is that they are the home of some of the last giant tortoises left on earth.

The author calls the Galapagos Islands an unusual place because

A. they are in the Pacific ocean.

B. the endangered giant tortoises are found there.

C. they are rocky and lonely spots.

D. they are located off the western coast.

Answer : ☐ _____

5. Early rising _____ a good start to day's work. The mind is fresh and there are no sounds to distract us.

The correct form of the verb to be used here is

- A. give
B. gives
C. giving
D. to give

Answer : ☐ _____

6. The _____ day when I was going for a walk, I heard _____ one crying in the park.
Choose the appropriate determiners.

- A. some, any
B. any, some
C. another, many
D. other, some

Answer : ☐ _____

7. Tomorrow _____ is birthday. I am looking after all the arrangements _____.
Choose the most appropriate option to fill in the blanks.

- A. my, myself
B. me, mine
C. mine, myself
D. myself, me

Answer : ☐ _____

8. In the given picture, the ball is placed _____ the two boxes.

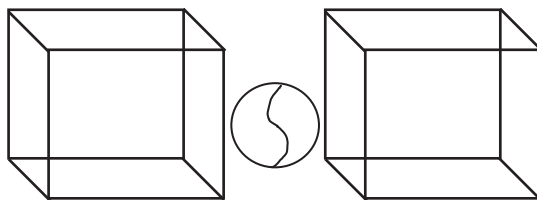

Choose the suitable preposition to fill in the blank.

- A. among
B. in
C. to
D. between

Answer : ☐ _____

9. Read the conversation and identify between whom the conversation is taking place.

X : What would you like to buy madam?

Y : A saree

X : Which one do you like - silk or synthetic?

Y : Neither. Give me a plain cotton one.

A. teacher and student

B. doctor and patient

C. shopkeeper and customer

D. mother and child

Answer : ☐ _____

10.

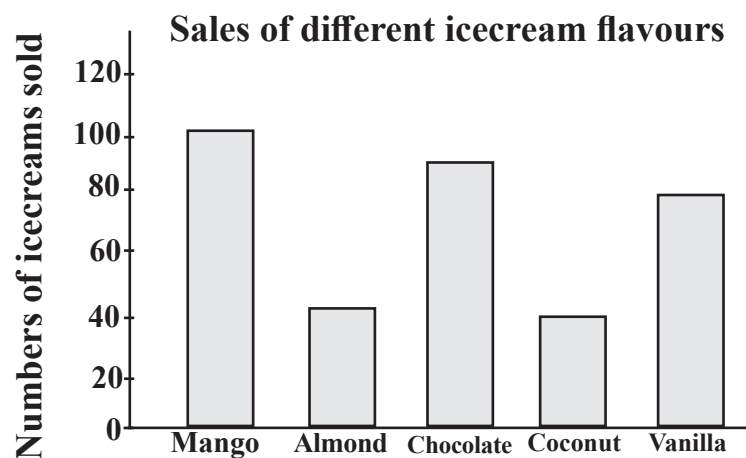

According to the given graph which flavours of icecream are equally liked by people?

A. Chocolate, Mango

B. Mango, Vanilla

C. Almond, Coconut

D. Almond, Vanilla

Answer : ☐ _____

11. One of the boys in a village was sent out into the fields to look after the sheep.
“Mind you take care of them

The above piece of literature is a / an

A. play

B. story

C. poem

D. essay

Answer : ☐ _____

12. The word to be used with the word ‘mile’ to form a compound word is

A. stone

B. kilometre

C. sand

D. path

Answer : ☐ _____

13. young, admire, handsome, clever.

The word which does not belong to the group is

A. young

B. clever

C. handsome

D. admire

Answer : ☐ _____

14. People liked and admired Hughie Erskine.

The passive form of the given sentence is

A. Hughie Erskine is liked and admired by people.

B. Hughie Erskine is being liked and admired by people.

C. Hughie Erskine was liked and admired by people.

D. Hughie Erskine was being liked and admired by people.

Answer : ☐ _____

15. Observe the given picture and answer the question.

A scarecrow is used to

A. make the field beautiful.

B. keep the birds away.

C. get entertainment.

D. reuse old dresses.



Answer : ☐ _____

- 16. May I have your attention please. Train number 02161, Chennai - Express which is scheduled to arrive at 21 hours 30 minutes is running late by 1hr and 30 minutes. It will arrive at 23 hours. The inconvenience caused is deeply regretted.**

Read the text and identify the place of announcement.

- A. Railway station
- B. Bus station
- C. Airport
- D. Metro station

Answer : ☐ _____

- 17. ‘The father of our Nation’ was born on this day. He is one of the prominent freedom fighters of our country who got us freedom by following the path of non-violence and truth.**

The above speech was made on the occasion of

- A. Republic day
- B. Independence day
- C. Children’s day
- D. Gandhi Jayanthi

Answer : ☐ _____

- 18. The salutation used for a personal letter is**

- A. Yours faithfully
- B. Yours lovingly
- C. Dear friend
- D. Respected sir

Answer : ☐ _____

19.



The above picture says that

- A. We should cut a few trees.
- B. We should not save trees and nature.
- C. We should save earth.
- D. We should save trees and protect nature.

Answer : ☐ _____

20. He is not in the good books of his master.

The meaning of the underlined idiom in the given sentence is

- A. in favour with
- B. at a distance
- C. under control
- D. to lose power

Answer : ☐ _____

II. Answer the questions from 21 to 28 in the space provided :

21. Change the given paragraph into simple past tense and write it. 2 Marks

It all happens very quickly. The car comes on the wrong side in front of the school.
It rams into the back of the school van. It is the car drivers's fault.

22. Given below are some tips on how to plant a sapling. Rearrange them in the right order. 2 Marks

- A. Water the soil after planting the sapling.
- B. Dig the earth with a spade. Take out the soil.
- C. Select the patch of land.
- D. Put the sapling roots into the centre of the pit.

23. Look at the word grid given below. Some fruits and vegetables are hidden in the grid. Look horizontally, vertically, diagonally, pick the words and write them down. 2 Marks

c	b	d	c	w	x	i	c	m	y
n	u	o	q	w	v	u	x	r	p
r	k	c	m	n	o	p	r	t	i
a	d	f	u	g	m	e	o	p	n
d	p	q	s	m	b	t	w	m	e
i	a	c	d	w	b	f	g	m	a
s	n	o	a	b	c	e	t	u	p
h	p	r	t	x	z	c	r	g	p
a	t	c	m	m	o	m	o	s	l
s	r	o	s	n	p	c	d	x	e

24. Observe the picture and answer the question.

2 Marks

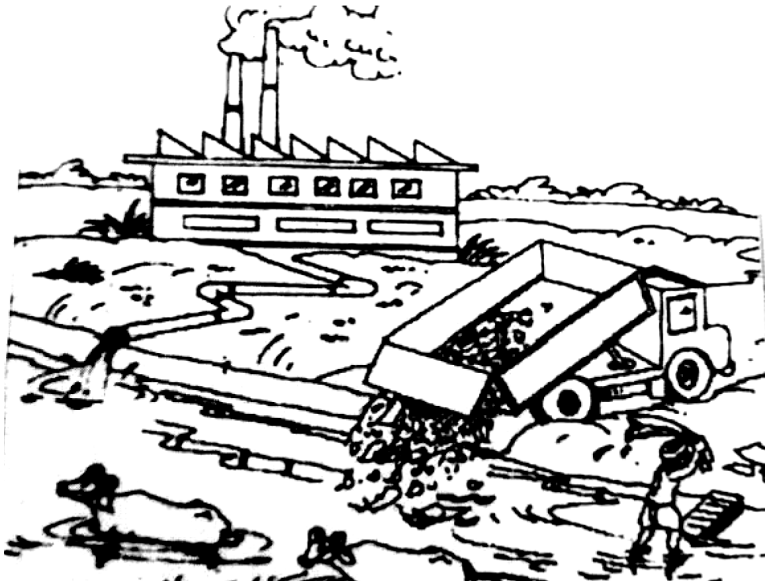

What are the reasons for water pollution?

25. Read the given passage and answer the following questions.

2 Marks

Now that the mammoth is extinct, the elephant is the largest of all animals living. It is a strange looking animal, with its thick legs, large hanging ears, small tail, little eyes, long white tusks, and above all, its long nose, called the trunk. The trunk is the elephant's peculiar feature, and it puts it to various uses. It draws up water by its trunk, and squirts it all over its body like a shower bath; and with it, it picks leaves from the trees and puts them into its mouth. In fact, its trunk serves the elephant as a long arm and hand. Elephants look heavy yet they can move very quickly when they like.

Elephants are found in India and in Africa. The African elephant differs in some points from the Indian, being larger, with longer tusks and bigger ears. In fact the

two are considered to be different species. In both countries, they live in herds in the jungles, and are naturally shy animals that keep away from men. Elephants live entirely on leaves of trees, grass, roots and bulbs.

a) What are the uses of elephant's trunk ?

b) How is African elephant different from Indian?

26. Write a paragraph on any one of the given topics in about 10 lines.

3 Marks

1) Health is wealth

2) Deforestation

27. Construct a meaningful story from the given outline. 3 Marks

Two friends passing through a forest - a bear came - one friend climbed a tree - the other friend could not climb the tree - helpless - lay down like a dead man - bear came near the man - thought he was dead - went away.

4 Marks

[illegible]